

NOTES:

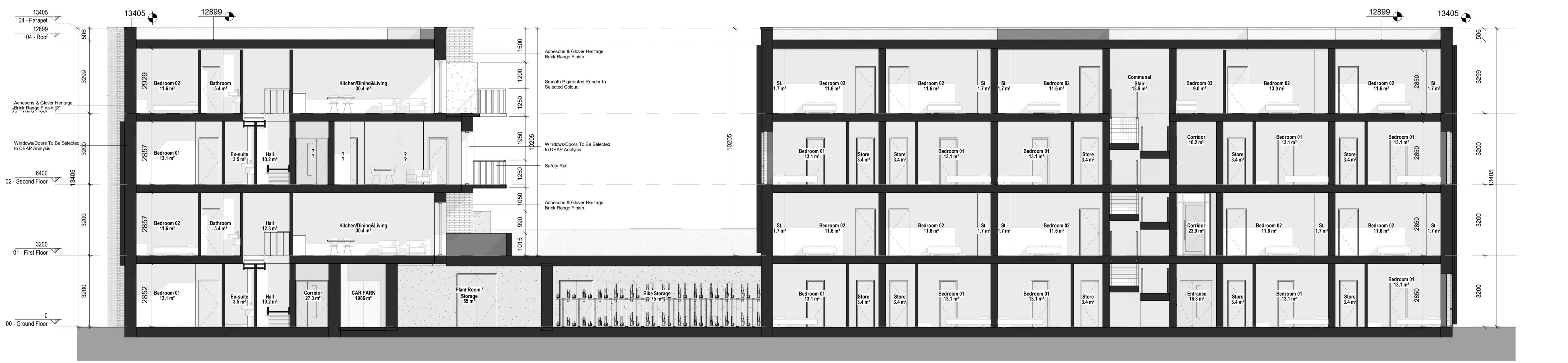

1 Section A  
1:100



2 Section B  
1:100



3 Section C  
1:100

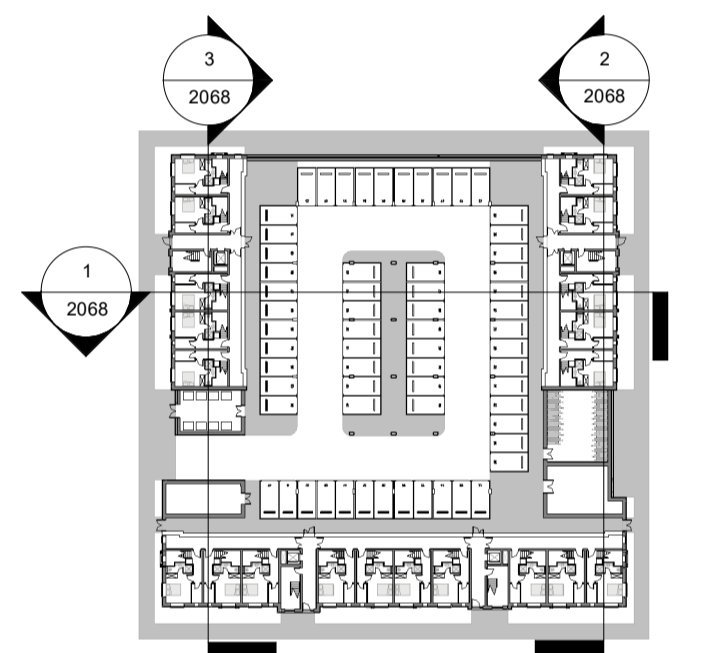

Ground Floor Key Plan - Sections

REV	DATE	SIGNED	NOTES
P01	07/12/2020	JM	Issue for Planning Application

Project Stage

Planning Application

Client  
Westar Investments Ltd.

Project  
Residential SHD Development @ Capdoo Clane.

Drawing Title  
Proposed Block C (Duplexes/apartments - Type B) - Sections A-B-C

Drawn: DS, Checked: JM, Scale: @ A1, As indicated, Date: 07/12/2020

Project No: PE20057, Drawing No: 2068, Revision: P01

Drawing BIM Name:  
PE20057-CWO-ZZ-DR-A-2068

CDE Area, Suitability Code, BIM Revision: P01.01



1 Sarsfield Quay, Arbour Hill, Dublin 7  
t: 01 518 0170 e: admin@cwoarchitects.ie  
Dublin | London | Warwick | Manchester  
www.cwoarchitects.ie

Please consider the environment before printing this sheet